

EXAMPLE: Music Theory Basics Exam (Bachelor of Jazz)KEY SIGNATURES

1. Add the given key signatures to the clef.

a) F major:

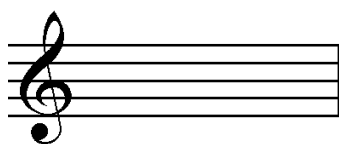

b) G# minor:

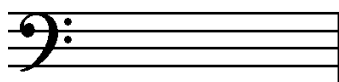

c) Eb major:

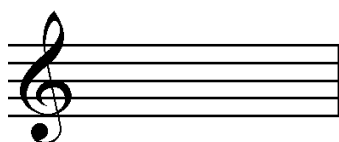

d) G minor:

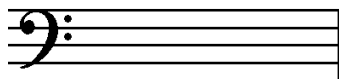

e) A minor:

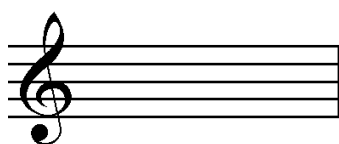

INTERVALS

2. Complete the asked interval by adding a note above or below the given one.

a) perfect 4th above:

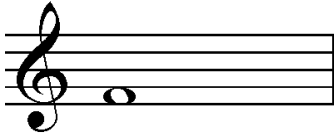

b) major 6th below:



c) minor 3rd below:

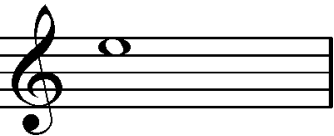

d) diminished 7th above:

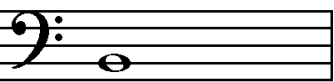

e) augmented 4th above:

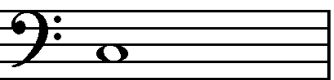

f) major 3rd below:

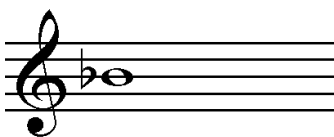

CHORD SYMBOLS

3. Circle the correct chord symbol for the given chords:

a)

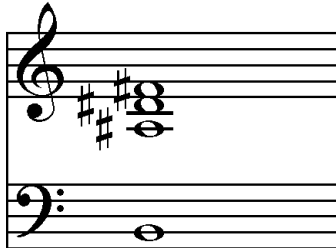

- Bmaj7
- B7
- Bm7
- Bm7(b5)
- B°7

b)

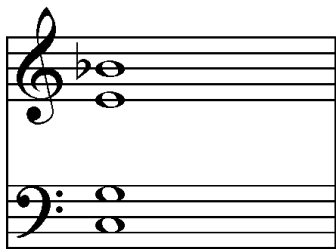

- Cmaj7
- C7
- Cm7
- Cm7(b5)
- C°7

c)

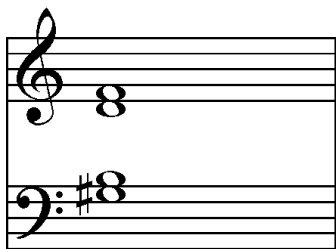

- G#maj7
- G#7
- G#m7
- G#m7(b5)
- G#°7

d)



- C#maj7
- C#7
- C#m7
- C#m7(b5)
- C#°7

SCALES (MAJOR & THE 3 MINORS)

4. Write down the asked scales.

a) Ab major:

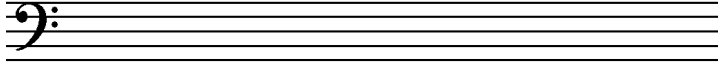

b) F harmonic minor:



c) E melodic minor:

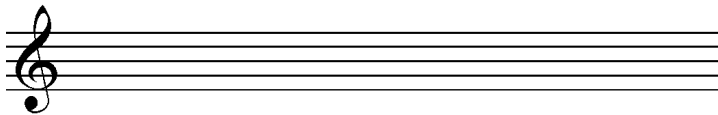

d) C# natural minor

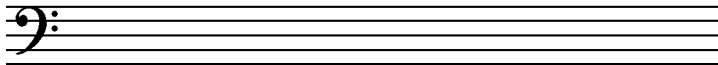

5. What is the name of the given scales?

a)

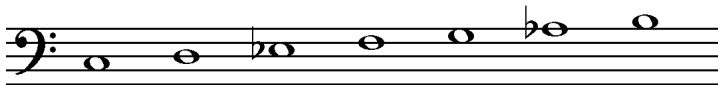

b)

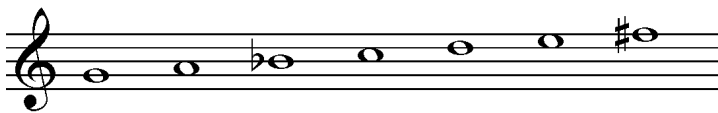

c)



TRIADS & INVERSIONS

6. Notate the asked triads.

a) Eb major in 1st inversion:

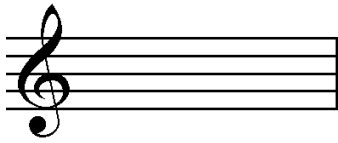

b) B minor in root position:

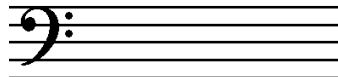

c) F augmented in root position:

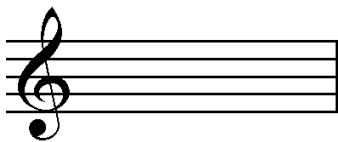

d) Bb minor in 2nd inversion:

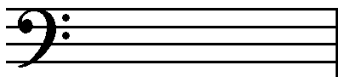

7. Write down the name and inversion of the given triads:

a)

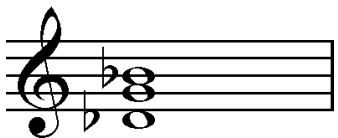

b)

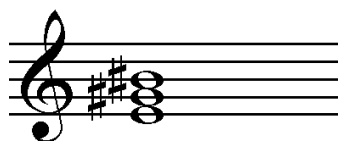

c)



MODES

8. Write down the asked modes:

a) A phrygian:

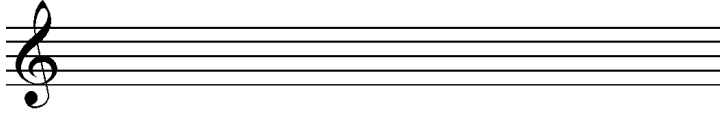

b) Bb mixolydian:

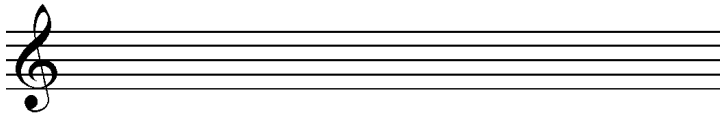

c) E lydian:

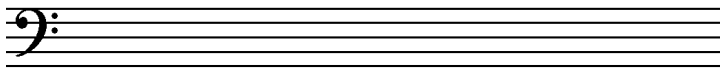

d) G dorian:

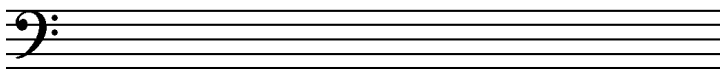

9. Name the given modes:

a)



b)



c)

